

# Patient report

Bio-Rad                      DATE: 04/27/2019  
D-10                         TIME: 03:09 PM  
S/N: #DJ4I016123        Software version: 4.20-2  
Sample ID:                 10484543  
Injection date             04/27/2019 02:07 PM  
Injection #: 10             Method: HbA1c  
Rack #: ---                 Rack position: 7

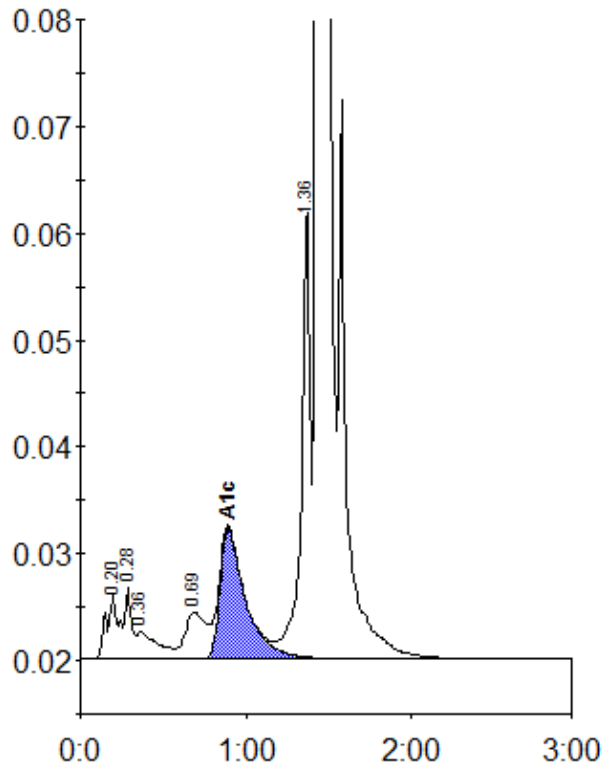

Peak table - ID: 10484543

Peak	R.time	Height	Area	Area %
A1a	0.20	5957	31033	1.2
A1b	0.28	6744	19389	0.7
Unknown	0.36	2499	20944	0.8
LA1c/CHb-1	0.69	4377	39794	1.5
A1c	0.89	12228	130624	6.9
P3	1.36	42385	157677	6.1
A0	1.44	700802	2198443	84.6
Total Area:		2597903		

Concentration:	%
A1c	6.9